

Feltham Rd between Shelbourne St and Tyndall Ave

November 18, 2017 To November 24, 2017



The data presented here is for information purposes only and should not be considered authoritative for construction, geotechnical, engineering, navigational, legal, or other site-specific uses. The information shared is owned by the Transportation Division of the Engineering Department at the District of Saanich. Accuracy is not guaranteed.

Start Date: 20-Nov-17
 Start Time: 22:00
 Station ID: M0013-03

Location 1: Feltham Rd between Shelbourne St and Tyndall Ave

Note:

DATE:	November 20, 2017		November 21, 2017		November 22, 2017		November 23, 2017		November 24, 2017		WK AVG		WK AVG	HOURLY
	MON		TUE		WED		THURS		FRI		EB	WB	CH 1+2	%
Time:	EB	WB	EB	WB	EB	WB	EB	WB	EB	WB	EB	WB		
12-1 AM	40	25	32	26	30	26	37	19	40	27	36	25	60	0.5%
1-2 AM	19	12	19	8	11	7	10	6	40	26	20	12	32	0.3%
2-3 AM	10	5	5	4	15	12	6	7	13	11	10	8	18	0.1%
3-4 AM	7	7	5	4	11	8	10	8	14	13	9	8	17	0.1%
4-5 AM	7	15	8	17	6	9	2	13	6	8	6	12	18	0.2%
5-6 AM	20	58	29	63	29	56	30	55	32	62	28	59	87	0.7%
6-7 AM	46	154	59	158	66	165	62	152	81	170	63	160	223	1.9%
7-8 AM	214	345	199	354	210	356	192	366	162	345	195	353	549	4.6%
8-9 AM	503	618	481	603	475	638	484	617	306	480	450	591	1041	8.7%
9-10 AM	323	395	350	411	308	407	322	426	337	415	328	411	739	6.2%
10-11 AM	323	329	276	340	317	327	294	335	318	365	306	339	645	5.4%
11-12 PM	353	335	345	293	334	322	373	356	345	387	350	339	689	5.7%
12-1 PM	353	307	380	353	374	336	372	344	431	392	382	346	728	6.1%
1-2 PM	355	335	359	282	312	354	373	330	403	360	360	332	693	5.8%
2-3 PM	409	359	447	319	472	341	447	382	451	377	445	356	801	6.7%
3-4 PM	522	491	553	528	522	522	554	535			538	519	1057	8.8%
4-5 PM	594	445	557	478	557	431	576	457			571	453	1024	8.5%
5-6 PM	606	381	564	425	594	422	578	429			586	414	1000	8.3%
6-7 PM	412	344	400	312	457	316	421	342			423	329	751	6.3%
7-8 PM	291	236	328	206	344	281	370	256			333	245	578	4.8%
8-9 PM	257	207	257	170	291	184	318	194			281	189	470	3.9%
9-10 PM	220	121	275	184	257	153	251	155			251	153	404	3.4%
10-11 PM	119	72	103	80	151	94	144	105			129	88	217	1.8%
11-12 AM	83	58	77	47	89	52	100	56			87	53	141	1.2%
LANES	6086	5654	6108	5665	6232	5819	6326	5945			6186	5793	11978	100.0%
TOTAL	11740		11773		12051		12271				11980			
	MON		TUE		WED		THURS		FRI		WK AVG			

PEAK HOUR					TOTAL VEHICALS-PEAK PERIODS		2 HOUR PEAK INTERVALS					
MAX. 7 - 9 am PEAK HOUR	1041	⇒	8.7%	between	8-9 AM	5030	⇒	6 HR TOTAL	2 HR AM (7 - 9 AM)			
MAX. 7 - 11 am PEAK HOUR	1041	⇒	8.7%	between	8-9 AM	3613	⇒	4 HR TOTAL	VEH / HR	VEH / 2HR	2 HR %	
MAX. 11 am - 1 pm PEAK HOUR	728	⇒	6.1%	between	12-1 PM				7-8 AM	549	1590	13.3%
MAX. 11 am - 3 pm PEAK HOUR	801	⇒	6.7%	between	2-3 PM				8-9 AM	1041		
MAX. 4 - 6 pm PEAK HOUR	1024	⇒	8.5%	between	4-5 PM				2 HR NOON (11 - 1 PM)			
MAX. 3 - 6 pm PEAK HOUR	1057	⇒	8.8%	between	3-4 PM				VEH / HR	VEH / 2HR	2 HR %	
									11-12 PM	689	1417	11.8%
									12-1 PM	728		
									2 HR PM (4 - 6 PM)			
									VEH / HR	VEH / 2HR	2 HR %	
									4-5 PM	1024	2024	16.9%
									5-6 PM	1000		

Vehicle Speed Summary

Saanich Engineering Department

Count Id: **M0013-03**

Filename: **Feltham Rd between Shelbourne St and Tyndall Ave-Nov-2017.xlsx**

Location: Feltham Rd between Shelbourne St and Tyndall Ave

Note:

Direction: **East-West**

Dates: **November 18, 2017 To November 24, 2017**

Filtered data

AVG. SPEED	31 mph	49 km/h
50 % SPEED	31 mph	50 km/h
85 % SPEED	36 mph	57 km/h
95 % SPEED	38 mph	62 km/h

Location Map

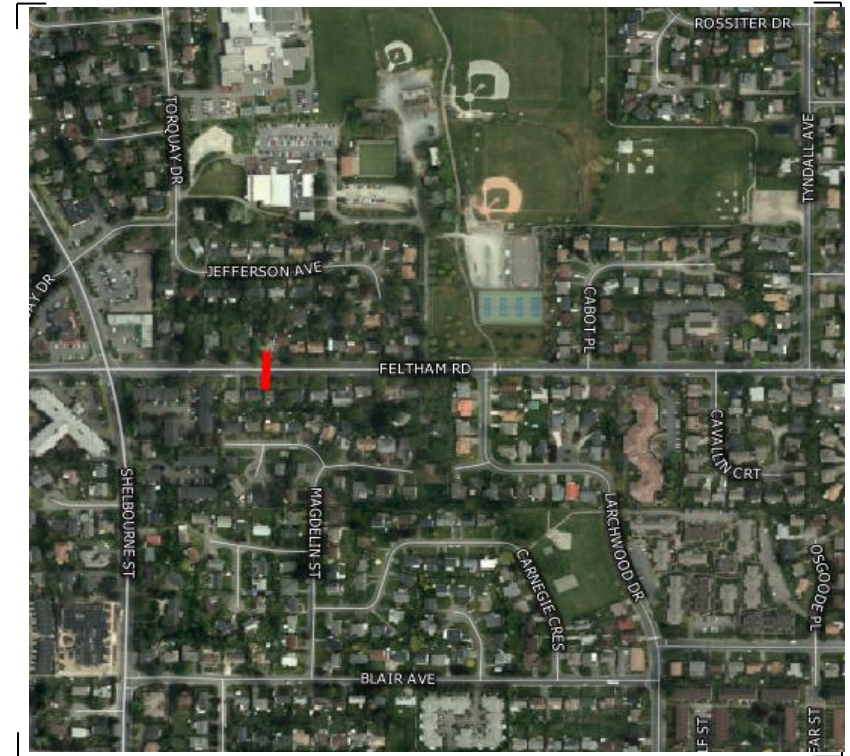

Vehicle Classification Summary

Saanich Engineering Department

Count Id: [M0013-03](#)

Filename: Feltham Rd between Shelbourne St and Tyndall Ave-Nov-2017.xlsx

Location: Feltham Rd between Shelbourne St and Tyndall Ave

Note:

Direction: **East-West**

Dates: **November 18, 2017 To November 24, 2017**

Filtered data

FHWA CLASSIFICATION															
CYCLES	CARS + TRL	2 AXLE LONG	BUS	RIGID 2 AXLE SU HGVS	RIGID 3 AXLE SU HGVS	4 AXLE SU HGVS	<5 AXLE ARTIC	5 AXLE ARTIC	6 AXLE ARTIC	<6 AXLE MULTI	6 AXLE MULTI	> 6 AXLE MULTI	UNCLASSIFIED	TOTAL	
CS 1	CS 2	CS 3	CS 4	CS 5	CS 6	CS 7	CS 8	CS 9	CS10	CS11	CS12	CS13	CS14		
555	50882	10485	642	1782	77	33	120	3	1	0	0	1	126	64707	
0.9%	78.6%	16.2%	1.0%	2.8%	0.1%	0.1%	0.2%	0.0%	0.0%	0.0%	0.0%	0.0%	0.2%	100.0%	
<-----	95.7% ----->		1.0%	2.8%	<-----			0.4%	----->				0.2%	100.0%	
<-----	95.7% ----->		1.0%	<-----				3.1%	----->				0.2%	100.0%	
<-----	95.7% ----->		<-----					4.1%	----->				0.2%	100.0%	